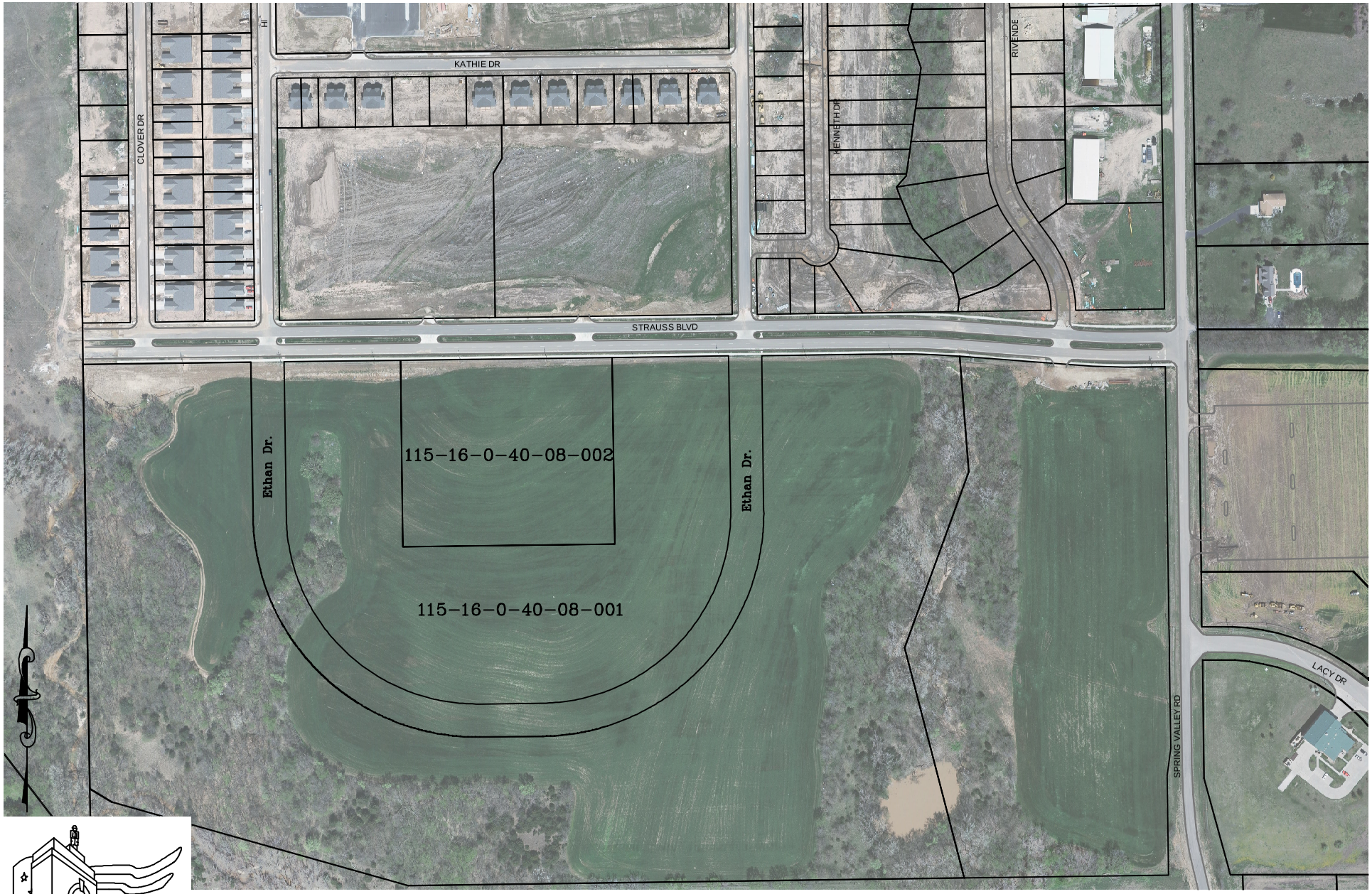

KANSAS Junction City

ENGINEERING DEPARTMENT
CITY OF JUNCTION CITY, KANSAS
700 N. JEFFERSON
JUNCTION CITY, KS 66441
(785) 238-3103 x:504

CITY OF JUNCTION CITY
AREA LOCATION MAP

Aerial Location Map
Proposed Location for Aging Well Facility
Tom Neal Industrial Park Area

DATE: Sept. 2011	DRWN: c. h. mahieu	FILE:	SCALE: N.T.S.